

ELEVATION

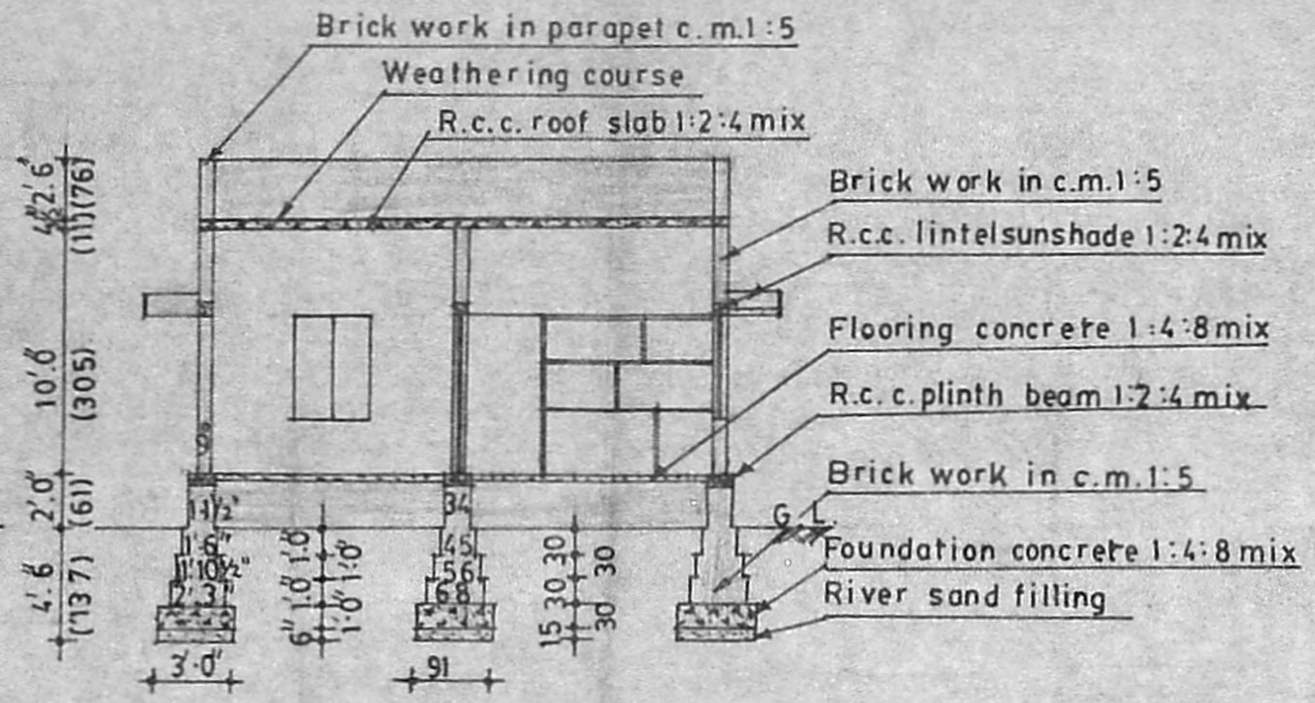

SECTION ON 'A-B'

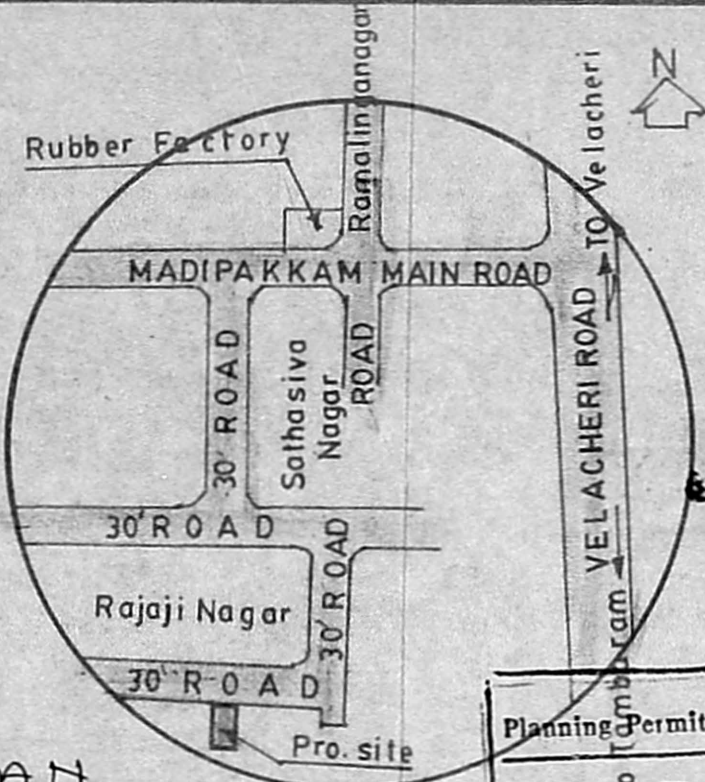

KEY PLAN (NOT TO SCALE)

PLAN SHOWING THE PROPOSED CONSTRUCTION OF THE RESIDENTIAL BUILDING IN S.No. 105/2, PLOT No.135, OF RAJAJI NAGAR, MADIPAKKAM VILLAGE, SAIDAPET TALUK, CHENGALPATTU T.M. R. DISTRICT, MADRAS 600 091.
SCALE 1"=8.0'(1:100)

REFERENCE:-

D. DOOR	3'0" X 6'6" (091 X 198)
DI. DOOR	2'6" X 6'6" (076 X 198)
W. WINDOW	4'6" X 4'0" (137 X 122)
W. WINDOW	3'0" X 4'0" (091 X 122)
V. VENTILATER	2'0" X 1'6" (061 X 045)

APPROVED
SUBJECT TO THE CONDITIONS IN THIS OFFICE LETTER.
No. A1/16744/92 Date 14/92
FOR MEMBER SECRETARY
MADRAS METROPOLITAN DEVELOPMENT AUTHORITY
MADRAS - 600 008.

AREA:-

PROPOSED PLINTH AREA	754 sft (70.04 sqm)
EXISTING HOUSE	2410 sft (223.89 sqm)
TOTAL	224.13 m²

COLOUR INDEX:-

PROPOSED WORK	▨
BOUNDARY	▬
ROAD	▬

Adg area = $(36 \times 22.25) + (3 \times 16)$
 $+ (2 \times 6) + 10 \times 5$
 $= 798.875 \text{ sq ft} = 74.24 \text{ m}^2$

FSS = $\frac{74.30}{224.13}$
 $= 0.33$
 33%

SCRUTINY PLAN
A1/16744/92

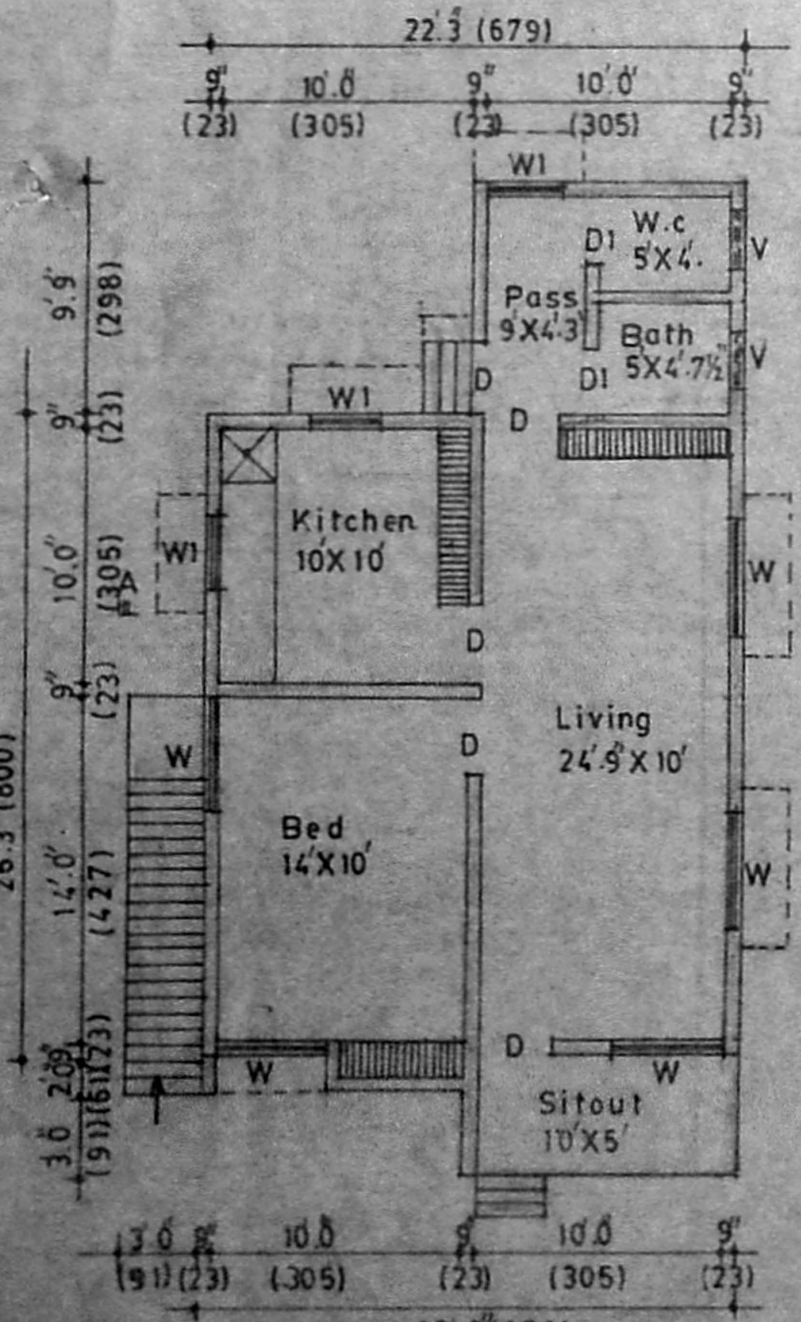

GROUND FLOOR PLAN

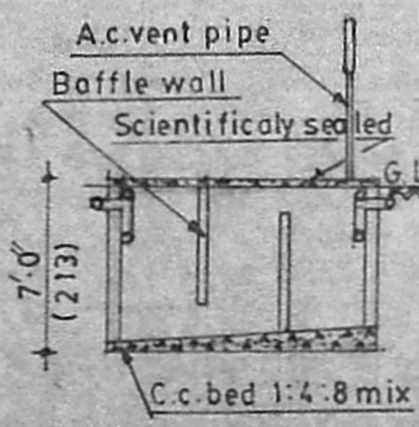

SECTION ON X Y

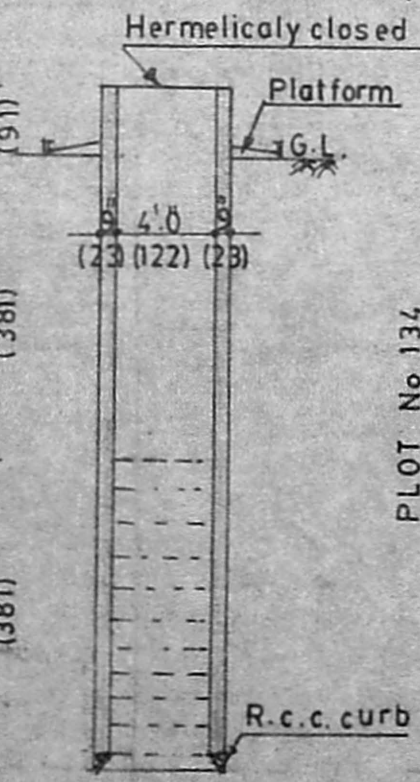

SECTION ON A-B

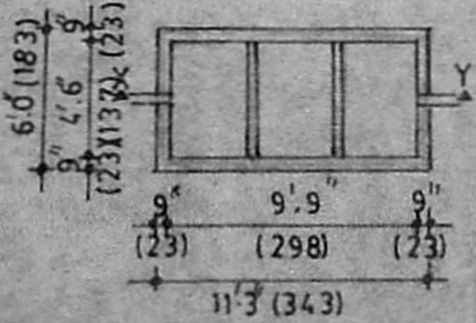

PLAN OF SEPTICTANK

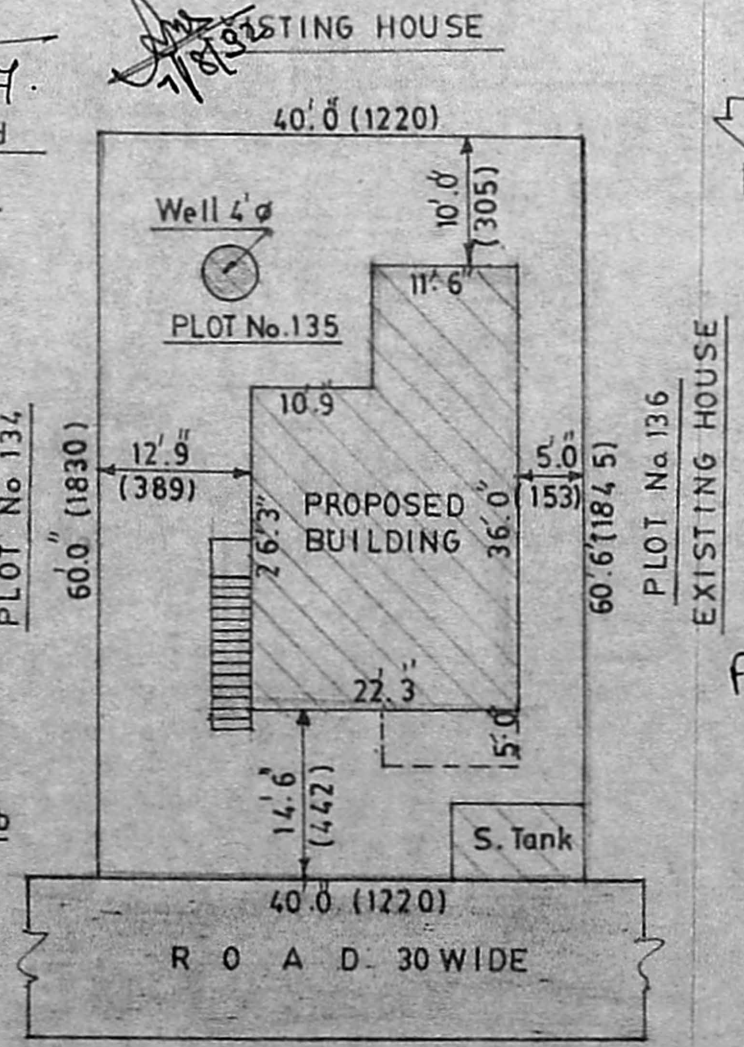

SITE PLAN SCALE 1"=16.0'(1:200)

(Thiru. M.R. SRINIVASA SASTHRI)
OWNER

V. Krishnamurthi
V. KRISHNAMURTHI, AMISE,
Consultant in Civil Eng. & Temple
Architecture
Licenced Surveyor Class I
Corporation of Madras Reg No. 5...
Plot No: 543, 20th St, 4th Sector
K. K. NAGAR, MADRAS-600 078.

ENGINEER